246 Joy to the World

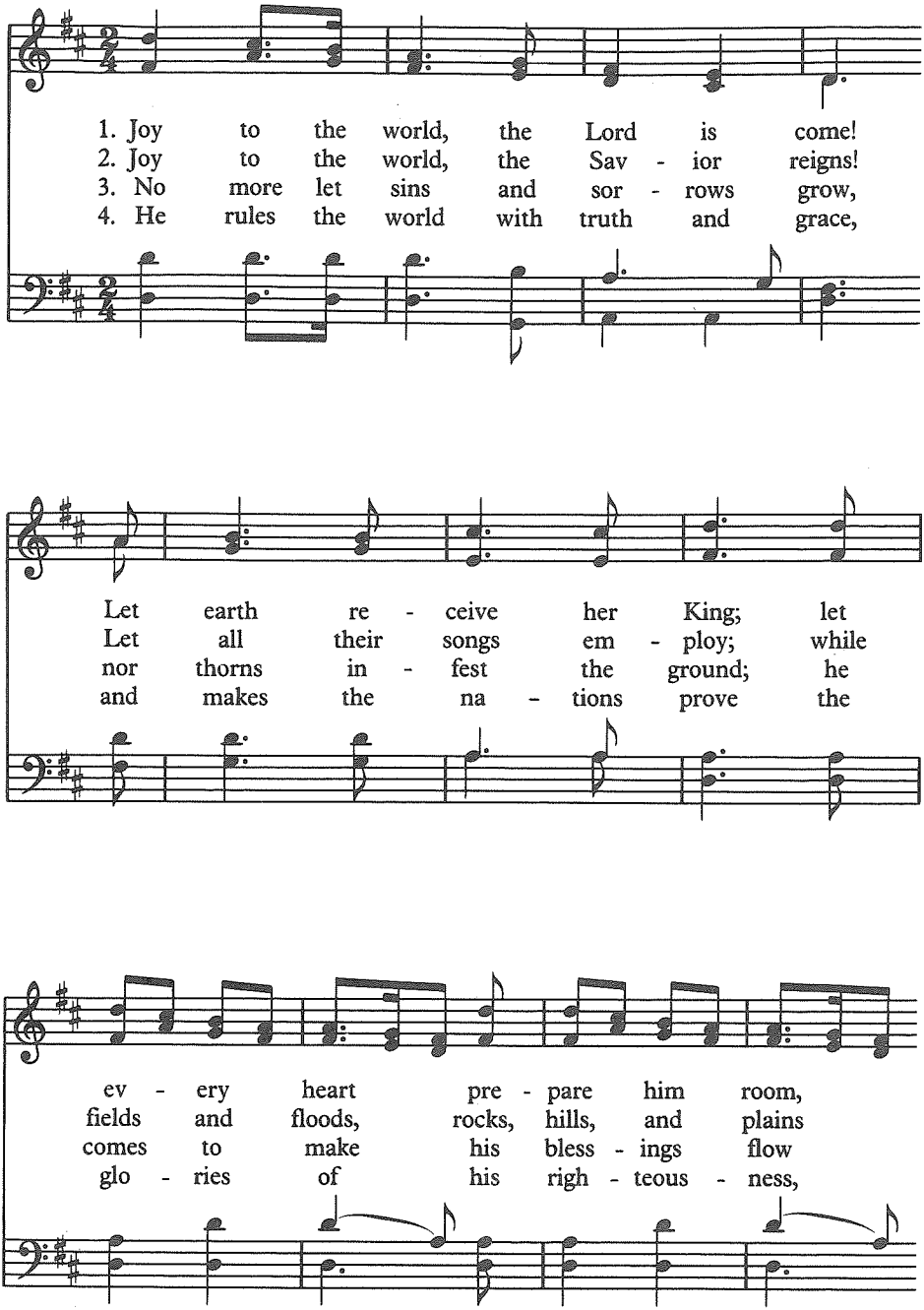

WORDS: Issac Watts, 1719 (Ps. 98:4-9)
MUSIC: Arr. from G. F. Handel, 1741, by Lowell Mason, 1848

ANTIOCH
CM with Repeat

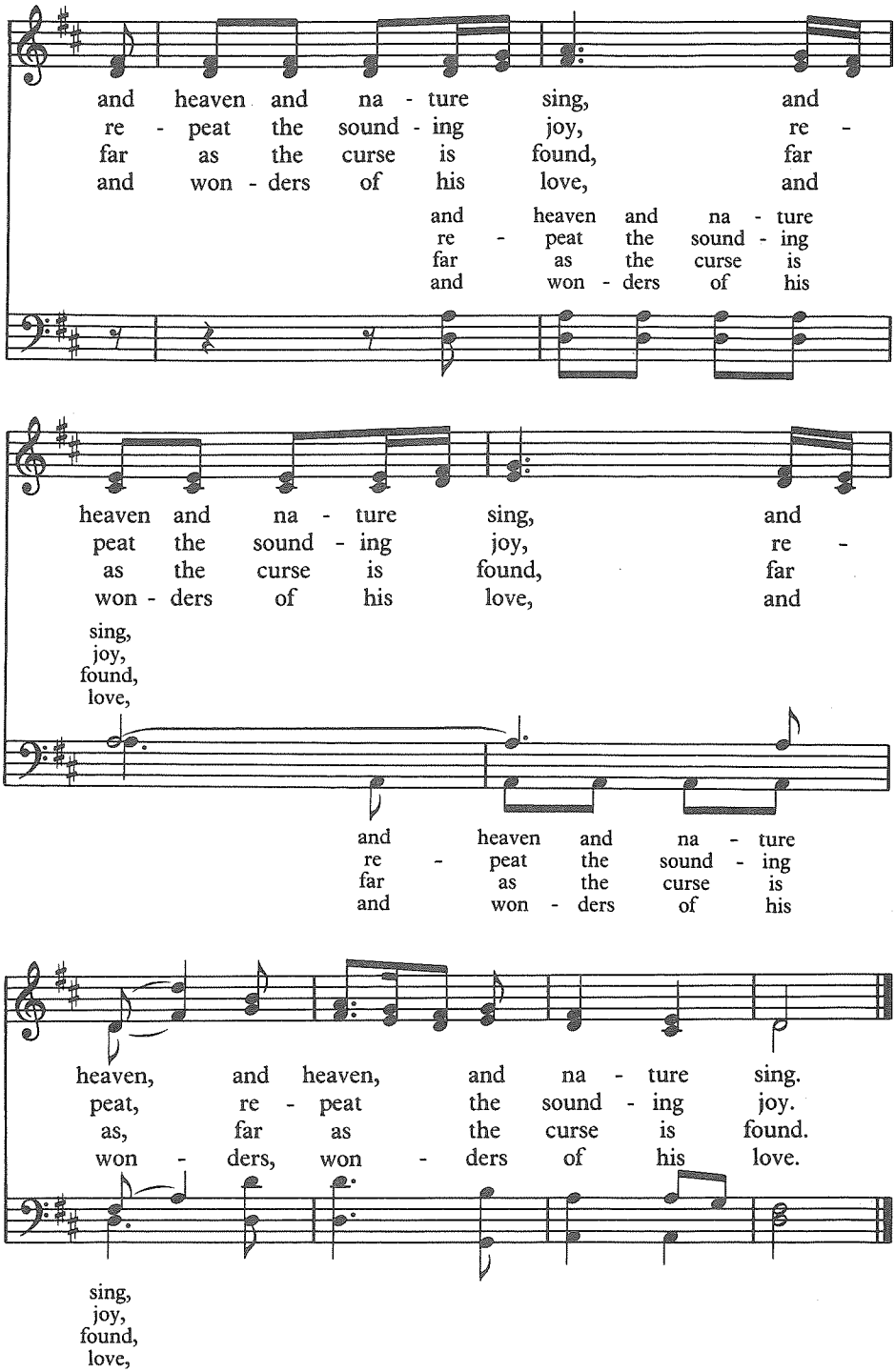
and heaven and na - ture sing, and
re - peat the sound - ing joy, re -
far as the curse is found, far
and won - ders of his love, and
and heaven and na - ture
re - peat the sound - ing
far as the curse is
and won - ders of his
heaven and na - ture sing, and
peat the sound - ing joy, re -
as the curse is found, far
won - ders of his love, and
sing,
joy,
found,
love,
and heaven and na - ture
re - peat the sound - ing
far as the curse is
and won - ders of his
heaven, and heaven, and na - ture sing.
peat, re - peat the sound - ing joy.
as, far as the curse is found.
won - ders, won - ders of his love.
sing,
joy,
found,
love,